

# EXPORT DECLARATION SYSTEM (TRADER-TO-CUSTOMS MESSAGES AND RESPONSE MESSAGES COMBINED)

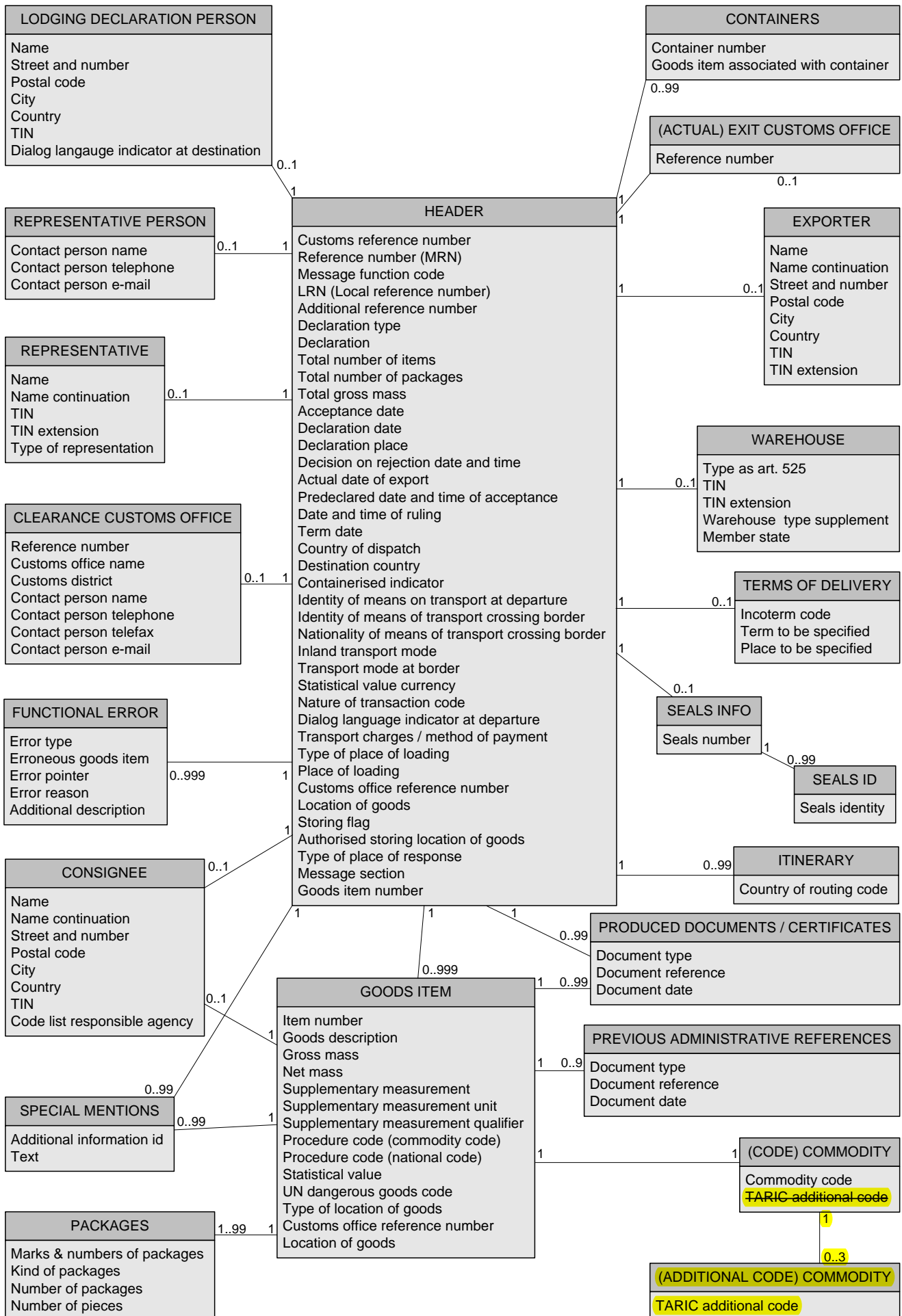

Message	Schema	Page
<b>Message interchange</b>		2
<b>Messages from trader to Customs</b>		
Export Declaration	FIExportDeclaration	3
Arrival at Exit	FIArrivalAtExit	12
<b>Customs response messages</b>		
Customs response	FIExportResponse	13

Level 0	RDO	Format	Path	(General type) tag	type
<b>MESSAGE 1X</b>	<b>R</b>				
<b>Message sender</b>	R	an..35	Message	sender	lineType
Message sender's ID as defined by ISO-standard 6523. The ICD of the registry's administrator (0037) is followed by the business ID without the dash. If using direct messaging (WebService), the country code FI and Business ID (e.g FI1234567-8) is used as identification.					
<b>Message recipient</b>	R	an..35	Message	recipient	lineType
Message recipient's ID as defined by ISO-standard 6523. The ICD of the registry's administrator is followed by the business ID without the dash. In trader to Customs messages the value is 003702454428. When conducting tests it is 003702454428-TESTI. If using direct messaging (WebService), the country code FI and Business ID (e.g FI1234567-8) is used as identification. Customs' identification is in this case FI0245442-8.					
<b>Date and time of preparation</b>	R	an19	Message	issue	datetimeType
Date and time of preparation of message at client's premises.					
<b>Message identification</b>	R	an..35	Message	reference	lineType
Unique identification of message. A five-character string assigned by Customs is followed by a freeform identification of the interchange. In Customs' response messages this is a unique identifier for the interchange defined by Customs. When using direct messaging services (WebService), the freeform identification must always be nine characters, making the total length of the identification exactly 14 characters.					
<b>Interchange control reference</b>	O	an..35	Message	controlReference	lineType
Used only in Customs' response messages. This is the value of 'Message identification' of the declaration message that the response refers to.					
<b>Schema version</b>	O	an3	Message	version	versionType
XML-schema version.					

Level 1	Level 2	EX1 RDO	EX12 RDO	EX22 RDO	Format	Path	(General type) tag	type
<b>HEADER 1X</b>		R	R	R				
Customs reference number		D	D	R	n17	Declaration	customsReference	customsNumber
If supplementing or amending a previous declaration, enter the customs reference number of declaration to be supplemented or amended.								
Declaration type		R	R	R	a2	Declaration	typePartOne	typePartOneCode
Code list 0024								
Type of declaration (Box 1.2)		R	R	R	a3	Declaration	typePartTwo	typePartTwoCode
Code list 0023								
Message function code		R	R	R	n1	Declaration	function	functionCode
Code list 0093								
Total number of items		R	R	R	n..3	Declaration	goodsItem	goodsItemType
Enter total number of goods items on declaration.								
Total number of packages		D	D	D	n..5	[Declaration] DeclarationPackaging	(Packaging) packages	quantity
<b>R105</b>	The total number of packages is equal to the sum of all 'Number of packages' + all 'Number of pieces' + a value of '1' for each declared 'bulk'.							
<b>R830</b>	The box can not be used if the first two digits of box 37 are 76 or 77.							
LRN (Local reference number)		R	R	R	an..35	[GoodsShipment] UCR	TraderReference	lineType
Unique reference number of declaration. If using Unique Consignment Reference (UCR), World Customs Organization / ISO15459 codes or equivalent shall be used. Further information on UCR can be obtained from <a href="http://www.wcoomd.org/pftoolsucrrecomm.htm">http://www.wcoomd.org/pftoolsucrrecomm.htm</a> .								
Additional reference number		O	O	O	an..35	[GoodsShipment] UCR	additionalTraderReference	lineType
IF needed, an additional trader reference can be stated, e.g. declarant's reference.								
Country of dispatch		R	R	R	a2	GoodsShipment	exportationCountry	countryCode
Code list 0058								
Enter code of the country from where the goods are originally shipped. If goods are delivered to Finland from another member state for export declaration, enter code of member state from where goods are shipped.								
Destination country		R	R	R	a2	GoodsShipment	(DeliveryDestination) Country	countryCode
Code list 0058								
Enter code of ultimate destination country, as known at the time of completing export formalities.								
Identity of means of transport at departure		D	D	D	an..27	[Consignment] DepartureTransport Means	(TransportMeans) identity	transportMeans Identifier
<b>C005</b>	IF first digit of "Inland mode of transport" (box 26) = "5" or "7" THEN Identity at Departure (box 18) can not be used							
<b>R831</b>	If in box 37 of a good item, first two digits are 76 or 77, or if box 37 -3rd and 4th digits are 71 or 78, then box 18 "Identity at departure" cannot be used, else the "Identity at departure" (box 18) = O.							
<b>R838</b>	The attribute is required where box 33 1st or 2nd additional codes contain an agricultural (refund) code, and box 37 1st and 2nd digits contains the codes 10, 11 or 23, and where the first digit of the "Inland mode of transport (box 26)" is other than "5" or "7".							
Enter the identity of the means of transport on which the goods are directly loaded at the time of export formalities. Depending on the means of transport concerned, enter the name of the vessel (sea/inland waterway transport), number and date of the flight (air transport) in the format flight number with capital letters slash date of the flight in format DD.MM.YYYY, vehicle registration number (road transport) or wagon number (rail transport). If a tractor and trailer are used, enter the registration number of the tractor + space + slash + space + the registration number of the trailer.								
Containerised indicator		R	R	R	n1	Consignment	containerIndicator	indicatorCode
Code list 0038								
<b>R230</b>	This attribute is used as a flag, its value can be either "0" ("no") or "1" ("yes").							

Level 1	Level 2	EX1 RDO	EX12 RDO	EX22 RDO	Format	Path	(General type) tag	type
Identity of means of transport crossing border		D	D	D	an..31	[Consignment] BorderTransportMeans	(TransportMeans) identifier	activeTransportMeans Identifier
<p><b>R838</b> The attribute is required where box 33 1st or 2nd additional codes contain an agricultural (refund) code, and box 37 1st and 2nd digits contains the codes 10, 11 or 23, and where the first digit of the "Inland mode of transport (box 26)" is other than "5" or "7".</p> <p>Enter the identity of the active means of transport crossing the Community border as it is known at the time of completing export formalities. The active means of transport is the one, which propels the whole combination (e.g. a ship, if a lorry is on a sea-going vessel). Depending on the means of transport concerned, enter the name of the vessel (sea/inland waterway transport), number and date of the flight (air transport) in the format flight number with capital letters slash date of the flight in format DD.MM.YYYY, vehicle registration number (road transport) or wagon number (rail transport). If a tractor and trailer are used, enter the registration number of the tractor + space + slash + space + the registration number of the trailer.</p> <p>If the active means of transport is the same as the means of transport at departure, the data does not have to be repeated.</p>								
Nationality of means of transport crossing border		D	D	D	a2	[Consignment] BorderTransportMeans	(TransportMeans) registrationNationality	
Code list 0058								
<p><b>CO10</b> IF first digit of "Transport mode at border" (box 25) = "2", "5" or "7" THEN "Nationality crossing border" (box 21) = "O" ELSE "Nationality crossing border" (box 21) = "R"</p>								
<p><b>R838</b> The attribute is required where box 33 1st or 2nd additional codes contain an agricultural (refund) code, and box 37 1st and 2nd digits contains the codes 10, 11 or 23, and where the first digit of the "Inland mode of transport (box 26)" is other than "5" or "7".</p>								
Inland transport mode		D	D	D	n1	[Consignment] DepartureTransport Means	(TransportMeans) modeAndType	transportModeCode
Code list 0041								
<p><b>C557</b> IF 'CUSTOMS OFFICE of Export.Reference Number (box A)' and 'CUSTOMS OFFICE of Exit.Reference Number (box 29)' are not the same THEN 'Inland Transport mode (box 26)' = 'R' ELSE 'Inland Transport mode (box 26)' can not be used:</p>								
Transport mode at border		R	R	R	n1	[Consignment] BorderTransportMeans	(TransportMeans) modeAndType	transportModeCode
Code list 0041								
Statistical value currency		R	R	R	a3	[Declaration] CurrencyExchange	CurrencyType	currencyCode
Enter currency code for statistical value (EUR).								
Nature of transaction code		R	R	R	n2	GoodsShipment	transactionNature	transactionNatureCode
Code list 0034								
Type of place of loading		D	--	--	a1	[GoodsShipment] Loading	(Location) qualifier	locationQualifierCode
IF 'Type of declaration (Box 1.2)' = 'M' (EMOTR), data element = 'R' and its value = 'Z'. ELSE not used.								
Place of loading		D	--	--	an8	[GoodsShipment] Loading	(Location) identification	customsOfficeCode
Code list 0129								
IF 'Type of declaration (Box 1.2)' = 'M' (EMOTR), enter code for the customs office, under whose territorial jurisdiction the loading takes place.								
Dialog language indicator at departure		O	O	O	a2	Declaration	language	languageCode
Code list 0036								
<p><b>R100</b> The attribute is used as the basic language to be used in any further communication between the Trader and the Customs system. If the Trader does not use this attribute then the Customs system will use the default language.</p>								
Total gross mass		R	R	R	n..11,3	Declaration	totalGrossMass	measure
<b>TR0021</b> The value of this field must be larger than zero (0).								
Weight (mass) of goods including packaging, but excluding the carrier's equipment for the declaration. Mass can be entered with a one gram precision.								
Declaration date		R	R	R	an10	Declaration	issue	dateType
Enter date of declaration.								

Level 1	Level 2	EX1 RDO	EX12 RDO	EX22 RDO	Format	Path	(General type) tag	type
Predeclared date and time of export		D	D	--	an..22	Declaration	predeclarationDateTime	optionalDatetimeType

**Elx2:**

If 'Type of declaration (Box 1.2)' = 'D' or 'E', THEN enter date and time when goods are ready for inspection.

If 'Type of declaration (Box 1.2)' = 'M', THEN the same time that is entered with special mentions code FIXCD (= date and time when goods are ready for inspection) is entered.

ELSE data is not entered

**Elx3:**

If 'Type of declaration (Box 1.2)' = 'D' or 'F', enter date and time when goods are ready for inspection.

If 'Type of declaration (Box 1.2)' = 'M' and export in question is export refund or intervention export, THEN the date and time when the export refund application has to be filed to Customs and when the export message is accepted to processing in the Customs' system is entered. The time is 2 hours earlier than the time when goods are ready for inspection entered in FIXCD.

If 'Type of declaration (Box 1.2)' = 'M' and export in question is export obligation, THEN the same time that is entered with special mentions code FIXCD (= date and time when goods are ready for inspection) is entered.

ELSE data is not entered

Actual date of export		D	--	--	an..10	Declaration	exportPointDate	optionalDateType
-----------------------	--	---	----	----	--------	-------------	-----------------	------------------

IF transport mode = '7', THEN states the factual date of export, date is last date of period.

In fallback procedure or if declaration is submitted afterwards, the factual date of export is entered.

Transport charges / method of payment		D	D	D	a1	[Consignment] FreightPayment	method	freightPayment MethodCode
---------------------------------------	--	---	---	---	----	---------------------------------	--------	------------------------------

Code list 0327

Where possible, enter method of payment of transport charges.

<b>TERMS OF DELIVERY 1X</b>	<b>D</b>	<b>D</b>	<b>D</b>					
Incoterm code	D	D	D	a3	[GoodsShipment] TradeTerm	condition	deliveryTermsCode	

Code list 0124

Enter trade term according to Incoterm.

IF 'Term to be specified' is used, 'Incoterm code' can not be used.

IF previous procedure = '71' or '78', THEN this attribute = 'O'. ELSE this attribute = 'R'.

Term to be specified		D	D	D	an..32	[GoodsShipment] TradeTerm	description	tradeTermDescription
----------------------	--	---	---	---	--------	------------------------------	-------------	----------------------

If trade term on commercial invoice is other than Incoterm, enter trade term here.

IF 'Incoterm code' is used, 'Term to be specified' can not be used.

IF previous procedure = '71' or '78', THEN this attribute = 'O'. ELSE this attribute = 'R'.

Place to be specified		D	D	D	an..28	[GoodsShipment] TradeTerm	locationName	tradeTermLocation
-----------------------	--	---	---	---	--------	------------------------------	--------------	-------------------

Location of trade term.

IF previous procedure = '71' or '78', THEN this attribute = 'O'. ELSE this attribute = 'R'.

<b>PRODUCED DOCUMENTS / CERTIFICATES 999X</b>	<b>R</b>	<b>R</b>	<b>R</b>					
Document type	R	R	R	an4	[GoodsShipment] AdditionalDocument	(Document) type	documentTypeCode	

Code list 0006

Enter code for document related to whole declaration. Such documents are e.g. commercial invoice or permits related to customs procedure with economic impact or transport documents. If UCR is not entered, data on a transport document must be entered.

Document reference		R	R	R	an..35	[GoodsShipment] AdditionalDocument	(Document) reference	lineType
--------------------	--	---	---	---	--------	---------------------------------------	----------------------	----------

Enter number or identifier of document.

Document date		R	R	R	an10	[GoodsShipment] AdditionalDocument	(Document) issue	dateType
---------------	--	---	---	---	------	---------------------------------------	------------------	----------

Enter date of issue of document.

<b>SPECIAL MENTIONS 99X</b>	<b>D</b>	<b>D</b>	<b>D</b>					
Additional information id	R	R	R	a..5	GoodsShipment	(AdditionalInformation) statement	specialMentionsCode	

Code list 0015

When necessary, additional information related to the declaration is specified. ELSE this data element is not used.

Level 1	Level 2	EX1 RDO	EX12 RDO	EX22 RDO	Format	Path	(General type) tag	type
Text		D	D	D	an..70	GoodsShipment	(AdditionalInformation) description	textType

When necessary, text related to additional information is entered.

**(EXPORTER) TRADER 1X**

TIN

R	R	R						
R	R	R	an..17	[Declaration] Exporter	(Party) identity	identifier		

Enter identity of exporter. Data is entered as:

- BIS of Finnish juristic person (control number separated with a hyphen, BIS preceded by country code FI).
- VAT-number of juristic person of other community country, preceded by country code.
- Finnish natural person: country code FI + identity number.
- Natural person settled in other EU country: country code and date of birth as YYYYMMDD.
- None of the above: country code followed by date of birth or business ID.

TIN extension

D	D	D	an5	[Declaration] Exporter	(Party) identityExtension	identifierExtension		
---	---	---	-----	------------------------	---------------------------	---------------------	--	--

If the trader has an identity extension assigned by Finnish Customs, then this data = 'R'. ELSE it is not used.

Name

Name continuation

Street and number

City

Postal code

Country

R	R	R	an..35	[Declaration] Exporter	(Party) name1	lineType		
O	O	O	an..35	[Declaration] Exporter	(Party) name2	lineType		
D	D	D	an..35	[Declaration] Exporter	(Party.Address) line	lineType		
D	D	D	an..35	[Declaration] Exporter	(Party.Address) city	lineType		
D	D	D	an..9	[Declaration] Exporter	(Party.Address) postCode	postalCode		
D	D	D	a2	[Declaration] Exporter	(Party.Address) country	countryCode		

Code list 0058

Enter name and address of exporter. If a valid TIN extension is given, address is optional, else it is required. The exporter is the trader preparing the export declaration, or on whose behalf the export declaration is being prepared and whose owns the goods or has equal control over them at the time of export formalities.

**(CONSIGNEE) TRADER 1X**

RO10

If the same Consignor/Exporter is declared for all goods items, the data group 'TRADER Consignor (box 2)'/ 'TRADER Exporter (box 2)' on EXPORT OPERATION level is used. The data group 'TRADER Consignor (ex box 2)'/ 'TRADER Exporter (box 2)' on GOODS ITEM level can not be used

TIN

D	D	D						
O	O	O	an..17	[GoodsShipment] Consignee	(Party) identity	identifier		

Entering of consignee's identification is optional.

Code list responsible agency

Code list 9998

D	D	D	n..3	[GoodsShipment] Consignee	(Party) codeList ResponsibleAgency	codeListResponsible AgencyCode		
---	---	---	------	---------------------------	------------------------------------	--------------------------------	--	--

If consignee's TIN is entered, code list responsible agency must also be entered.

Name

Name continuation

Street and number

City

Postal code

Country

R	R	R	an..35	[GoodsShipment] Consignee	(Party) name1	lineType		
O	O	O	an..35	[GoodsShipment] Consignee	(Party) name2	lineType		
R	R	R	an..35	[GoodsShipment] Consignee	(Party.Address) line	lineType		
R	R	R	an..35	[GoodsShipment] Consignee	(Party.Address) city	lineType		
O	O	O	an..9	[GoodsShipment] Consignee	(Party.Address) postCode	postalCode		

Postal code shall be declared if it is in use.

Country

R	R	R	a2	[GoodsShipment] Consignee	(Party.Address) country	countryCode		
---	---	---	----	---------------------------	-------------------------	-------------	--	--

Code list 0058

Enter name and address of consignee. Postal code is entered if it is in use. The consignee is in principle the ultimate consignee in the destination country. When this is unknown, enter data of last known consignee.

**(REPRESENTATIVE) TRADER 1X**

IF exporter uses a representative is used, THEN this data element = 'R'. ELSE it is not used.

TIN

D	D	D						
R	R	R	an..17	[Declaration] Agent	(Party) identity	identifier		

Enter identity of representative. Data is entered as:

- BIS of Finnish juristic person (control number separated with a hyphen, BIS preceded by country code FI).
- VAT-number of juristic person of other community country, preceded by country code.
- Finnish natural person: country code FI + identity number.
- Natural person settled in other EU country: country code and date of birth as YYYYMMDD.
- None of the above: country code followed by date of birth or business ID.

TIN extension

R	R	R	an5	[Declaration] Agent	(Party) identityExtension	identifierExtension		
---	---	---	-----	---------------------	---------------------------	---------------------	--	--

Enter identity extension assigned by Finnish Customs.

Level 1	Level 2	EX1 RDO	EX12 RDO	EX22 RDO	Format	Path	(General type) tag	type
Name		R	R	R	an..35	[Declaration] Agent	(Party) name1	lineType
Name continuation		O	O	O	an..35	[Declaration] Agent	(Party) name2	lineType
Type of representation		R	R	R	n1	Declaration	(Agent) status	declarantStatusCode
Code list 0013								
<b>(REPRESENTATIVE) PERSON 1X</b>								
Contact person name		R	R	R	an..35	[Declaration] RepresentativePerson	(Party) name1	lineType
Enter name of person lodging export declaration.								
Contact person telephone		D	D	D	an..35	[Declaration] RepresentativePerson	(Party.Communication) telephone	lineType
Either 'Contact person telephone' or 'Contact person e-mail' or both are required.								
Contact person e-mail		D	D	D	an..100	[Declaration] RepresentativePerson	(Party.Communication) email	emailType
Either 'Contact person telephone' or 'Contact person e-mail' or both are required.								
<b>(EXIT) CUSTOMS OFFICE 1X</b>								
Reference number		R	R	R	an8	[GoodsShipment] ExitCustomsOffice	(Location) identification	customsOfficeCode
Enter code for presumed customs office of exit using codes from the CSRD register.								
IF 'Type of declaration (Box 1.2)' = 'M' (EMOTR), the factual office of exit must be declared.								
<b>CONTAINERS 99X</b>								
Goods item associated with container		D	O	O	n..999	[Consignment] EquipmentIdentification	sequence	sequenceNumberType
IF 'Type of declaration (Box 1.2)' = 'M' (EMOTR), THEN this attribute = 'R'. ELSE this attribute = 'O'.								
Container number		D	D	D	an..13	[Consignment] EquipmentIdentification	identification	containerIdentifier
Enter the number(s) of container(s), if containers are used. The container number is written together: four letters (if they exist) + six numbers + hyphen + control number.								
If declaration contains several goods items, data may be entered at first goods item, but it is recommended to enter data separately for each goods item.								
<b>SEALS INFO 1X</b>								
Seals number		D	D	D	n..4	Declaration	sealsAffixed	sealQuantity
If seals are affixed, enter the quantity of affixed seals.								
<b>SEALS ID 999X</b>								
IF 'Seals number' > '0', THEN this data element = 'R'. ELSE it is not used.								
Seals identity		R	R	R	an..20	[Consignment] TransportEquipment	seal	sealIdentifier
The identities of affixed seals are to be declared in their entirety.								
<b>GOODS ITEM 999X</b>								
Item number		R	R	R	n..3	CustomsGoodsItem	sequence	sequenceNumberType
<b>R005</b> "Item no" (box 32) is always used even if "Items" (box 5) = "1", "Item no" (box 32) is also "1"								
<b>R007</b> Each 'Item no' (box 32) is unique throughout the declaration The items shall be numbered in a sequential fashion, starting from '1' for the first item and incrementing the numbering by '1' for each following item".								
Goods description		R	R	R	an..255	CustomsGoodsItem	(Commodity) description	text
A plain language description that is precise enough for Customs services to be able to identify and classify the goods. General terms (i.e. "consolidated", "general cargo" or "parts") cannot be accepted. A list of such general terms is published by the Commission at web site: <a href="http://ec.europa.eu/taxation_customs/resources/documents/customs/policy_issues/customs_security/acceptable_goods_description_guidelines_en.pdf">http://ec.europa.eu/taxation_customs/resources/documents/customs/policy_issues/customs_security/acceptable_goods_description_guidelines_en.pdf</a>								
Gross mass		D	D	D	n..11,3	CustomsGoodsItem	(GoodsMeasure) grossMass	measure
<b>R832</b> If box 37, first two digits are 76 or 77, or if box 37 -3rd and 4th digits are 71 or 78, then the box 35 is required. Else the box 35 is optional.								
<b>TRO021</b> The value of this field must be larger than zero (0).								
Enter gross mass of goods item, if placing under the customs warehousing procedure or in a free zone with advance payment of export refunds of products or goods intended for export without further processing or placing in an export warehouse, free zone or free warehouse with advance payment of export refunds of processed products or goods intended for export after processing (procedure requested = '76' or '77' or if goods have been in a free zone subject to type II controls (previous procedure = '71' or '78')). Else data is optional.								

Level 1	Level 2		EX1 RDO	EX12 RDO	EX22 RDO	Format	Path	(General type) tag	type
Net mass			R	R	R	n..11,3	CustomsGoodsItem	(GoodsMeasure) netNetWeight	measure

Enter net mass. The net mass is the mass of the goods without packaging material.

If 'Type of declaration (Box 1.2)' = 'M' (EMOTR) and export refund is requested, net mass is rounded to the nearest kilogram using normal rounding rules.

Supplementary measurement			D	D	D	n..17,3	CustomsGoodsItem	(GoodsMeasure) tariff	measure
---------------------------	--	--	---	---	---	---------	------------------	-----------------------	---------

Where necessary, enter measurement other than net mass, e.g. litres, pieces, pairs etc. For partial shipments of machines, equipment or alike, the number of pieces is declared for the final shipment. For the others zero (0) is declared at quantity.

Supplementary measurement unit			D	D	D	a3	CustomsGoodsItem	(GoodsMeasure) measurementUnit	measurementUnitCode
--------------------------------	--	--	---	---	---	----	------------------	-----------------------------------	---------------------

Code list 0079

If entering a supplementary measurement, the measurement unit must also be entered.

Supplementary measurement unit qualifier			D	D	D	a1	CustomsGoodsItem	(GoodsMeasure) measurementUnit Qualifier	measurementUnit QualifierCode
--	--	--	---	---	---	----	------------------	--	----------------------------------

Code list 0177

Where necessary, enter measurement unit qualifier for supplementary measurement unit.

Procedure code (community code)			R	R	R	n4	CustomsGoodsItem	(CustomsProcedure) currentAndPrevious	procedureCode
---------------------------------	--	--	---	---	---	----	------------------	--	---------------

Code list 0128

Enter procedure code for which the goods item is declared. The codes are composed of two parts, the first two-digit code represents the procedure requested, followed by a second two-digit code representing the previous procedure.

Procedure code (national code)			R	R	R	an3	CustomsGoodsItem	(CustomsProcedure) national	nationalProcedureCode
--------------------------------	--	--	---	---	---	-----	------------------	--------------------------------	-----------------------

Code list 0027

If 'Type of declaration (Box 1.2)' = 'M' (EMOTR), export refund is requested and another national procedure code is declared in addition to the E code for agricultural refund (e.g. 7SA for inward processing), the national E code is entered per goods item as other additional information FIXXX.

Statistical value			R	R	R	n..15,2	CustomsGoodsItem	statisticalValue	amount
-------------------	--	--	---	---	---	---------	------------------	------------------	--------

Enter statistical value of goods item.

Country of origin code			D	O	O	a2	CustomsGoodsItem	(Origin) originCountry	countryCode
------------------------	--	--	---	---	---	----	------------------	------------------------	-------------

Code list 0058

**R871** This attribute becomes required for agricultural products with export refunds, i.e. where the first digit of the attribute 'Procedure code (national code) (box 37.2)' is 'E'.

UN dangerous goods code			D	D	D	n4	CustomsGoodsItem	(Commodity) UNDG	dangerousGoodsCode
-------------------------	--	--	---	---	---	----	------------------	------------------	--------------------

The United Nations Dangerous Goods Identifier (UNDG) is the unique serial number (n4) assigned within the United Nations to dangerous substances and articles. This element shall be provided where it is relevant.

Agreed / authorised location code			R	R	R	a1	[CustomsGoodsItem] GoodsLocation	(Location) qualifier	locationQualifierCode
-----------------------------------	--	--	---	---	---	----	-------------------------------------	----------------------	-----------------------

Code list 0114

Enter type of location where goods can be inspected prior to loading or after loading.

If 'Type of declaration (Box 1.2)' = 'M' (EMOTR), valid values are 'O' and 'L'.

Customs office reference number			D	D	D	an8	[CustomsGoodsItem] GoodsLocation	(Location) identification	customsOfficeCode
---------------------------------	--	--	---	---	---	-----	-------------------------------------	---------------------------	-------------------

Code list 0129

IF 'Agreed / authorised location code' = Z, THEN this data element = R. ELSE it is not used.

Agreed / authorised location of goods			D	D	D	an..17	[CustomsGoodsItem] GoodsLocation	(Location) name	identifier
---------------------------------------	--	--	---	---	---	--------	-------------------------------------	-----------------	------------

IF 'Agreed / authorised location code' ≠ Z, THEN this data element = R. ELSE it is not used.

Enter place where goods can be inspected prior to loading or after loading. Data is entered for first goods item only.

Level 1	Level 2	EX1 RDO	EX12 RDO	EX22 RDO	Format	Path	(General type) tag	type
	<b>PREVIOUS ADMINISTRATIVE REFERENCES 99X</b>	D	D	D				
	Document type	D	D	D		[CustomsGoodsItem] PreviousCustoms Document	(Document) type	documentTypeCode
	Code list 0006							
	Data is required for procedures with economic impact, except when exporting goods for outward processing without previous procedure or with Community status or when exporting compensating products obtained from equivalent goods under the inward processing procedure (suspension system) before entering import goods for the procedure.							
	Document reference	D	D	D	an..35	[CustomsGoodsItem] PreviousCustoms Document	(Document) reference	lineType
	Enter number or identifier of summary declaration or previous document. When exporting from a temporary warehouse, enter warehousing number. When exporting from a customs warehouse, enter warehouse deposit number.							
	Document date	D	D	D	an10	[CustomsGoodsItem] PreviousCustoms Document	(Document) issue	dateType
	Enter date related to document / warehousing number.							
	<b>PRODUCED DOCUMENTS / CERTIFICATES 999X</b>	D	D	D				
	Document type	D	D	D	an4	[CustomsGoodsItem] AdditionalDocument	(Document) type	documentTypeCode
	Code list 0006							
	Where necessary, enter type of document related to goods item.							
	Document reference	D	D	D	an..35	[CustomsGoodsItem] AdditionalDocument	(Document) reference	lineType
	Enter number or identifier of document.							
	Document date	D	D	D	an10	[CustomsGoodsItem] AdditionalDocument	(Document) issue	dateType
	Enter date of issue of document.							
	<b>SPECIAL MENTIONS 99X</b>	D	D	D				
	Additional information id	D	D	D	a..5	CustomsGoodsItem	(AdditionalInformation) statement	specialMentionsCode
	Code list 0015							
	When necessary, additional information related to the goods item is specified. ELSE this data element is not used.							
	Text	D	D	D	an..70	CustomsGoodsItem	(AdditionalInformation) description	textType
	When necessary, text related to additional information is entered.							
	<b>(CODE) COMMODITY 1X</b>	ØR	ØR	ØR				
	Commodity code	R	R	R	n8	CustomsGoodsItem	(Commodity) tariffClassification	taricCode
	The first eight (8) numbers of the combined nomenclature code are declared.							
	<b>(ADDITIONAL CODE) COMMODITY 3X</b>	D	D	D				
	TARIC additional code	D	D	D	n4	CustomsGoodsItem	(Commodity) tariff ClassificationExtension	tariffExtensionCode
	Enter additional codes required by Taric (e.g. codes related to export restrictions), that complete the 8 digit combined nomenclature and codes related to agricultural refund (EMOTR). Up to three additional codes can be declared by repeating the segment.							

Level 1	Level 2	EX1 RDO	EX12 RDO	EX22 RDO	Format	Path	(General type) tag	type
	<b>(CONSIGNEE) TRADER 1X</b>	D	D	D				
	<b>R010</b>	If the same Consignor/Exporter is declared for all goods items, the data group 'TRADER Consignor (box 2)'/ 'TRADER Exporter (box 2)' on TRANSIT OPERATION/EXPORT OPERATION/IMPORT OPERATION level is used. The data group 'TRADER Consignor (ex box 2)'/ 'TRADER Exporter (box 2)' on GOODS ITEM level can not be used.						
	<b>TIN</b>	O	O	O	an..17	[CustomsGoodsItem] Consignee	(Party) identity	identifier
	Entering of consignee's identification is optional.							
	<b>Code list responsible agency</b>	D	D	D	n..3	[CustomsGoodsItem] Consignee	(Party) codeList ResponsibleAgency	codeListResponsible AgencyCode
	Code list 9998							
	If consignee's TIN is entered, code list responsible agency must also be entered.							
	<b>Name</b>	R	R	R	an..35	[CustomsGoodsItem] Consignee	(Party) name1	lineType
	<b>Name continuation</b>	O	O	O	an..35	[CustomsGoodsItem] Consignee	(Party) name2	lineType
	<b>Street and number</b>	R	R	R	an..35	[CustomsGoodsItem] Consignee	(Party.Adress) line	lineType
	<b>City</b>	R	R	R	an..35	[CustomsGoodsItem] Consignee	(Party.Adress) city	lineType
	<b>Postal code</b>	O	O	O	an..9	[CustomsGoodsItem] Consignee	(Party.Adress) postCode	postalCode
	Postal code shall be declared if it is in use.							
	<b>Country</b>	R	R	R	a2	[CustomsGoodsItem] Consignee	(Party.Adress) country	countryCode
	Code list 0058							
	<b>PACKAGES 99X</b>	R	R	R				
	<b>Marks &amp; numbers of packages</b>	D	D	D	an..42	[CustomsGoodsItem] GoodsPackaging	(Packaging) marksNumber	packageMarks
	<b>C060</b>	IF "Kind of packages" (Box 31) indicates "BULK" (UNECE rec 21: "VQ", "VG", "VL", "VY", "VR" or "VO") THEN "Marks & numbers of packages" (Box 31) = "O" "Number of packages" (box 31) can not be used "Number of Pieces" (box 31) can not be used ELSE IF "Kind of packages" (Box 31) indicates "UNPACKED" (UNECE rec 21: = "NE"; "NF" or "NG") THEN "Marks & numbers of packages" (Box 31) = "O" "Number of packages" can not be used "Number of Pieces" (box 31) = "R" ELSE "Marks & numbers of packages" (Box 31) = "R" "Number of packages" (box 31) = "R" "Number of Pieces" (box 31) can not be used						
	<b>Kind of packages</b>	D	D	D	an2	[CustomsGoodsItem] GoodsPackaging	(Packaging) packageType	packageTypeCode
	Code list 0075							
	<b>Number of packages</b>	D	D	D	n..5	[CustomsGoodsItem] GoodsPackaging	(Packaging) packages	quantity
	<b>C060</b>	IF "Kind of packages" (Box 31) indicates "BULK" (UNECE rec 21: "VQ", "VG", "VL", "VY", "VR" or "VO") THEN "Marks & numbers of packages" (Box 31) = "O" "Number of packages" (box 31) can not be used "Number of Pieces" (box 31) can not be used ELSE IF "Kind of packages" (Box 31) indicates "UNPACKED" (UNECE rec 21: = "NE"; "NF" or "NG") THEN "Marks & numbers of packages" (Box 31) = "O" "Number of packages" can not be used "Number of Pieces" (box 31) = "R" ELSE "Marks & numbers of packages" (Box 31) = "R" "Number of packages" (box 31) = "R" "Number of Pieces" (box 31) can not be used						
	<b>R021</b>	A zero '0' is to be considered as a valid number in this field.						
	<b>TRO022</b>	In case the value of a MESSAGE.GOODS ITEM.PACKAGES.Number of Packages is '0' then there should exist at least one GOODS ITEM with the same 'Marks and Numbers of Packages', and 'Number of Packages' with value greater than '0'.						

Level 1	Level 2	EX1 RDO	EX12 RDO	EX22 RDO	Format	Path	(General type) tag	type
	Number of pieces	D	D	D	n..5	[CustomsGoodsItem] GoodsPackaging	(Packaging) pieces	quantity

**C060** IF "Kind of packages" (Box 31) indicates "BULK" (UNECE rec 21: "VQ", "VG", "VL", "VY", "VR" or "VO")  
 THEN "Marks & numbers of packages" (Box 31) = "O"  
 "Number of packages" (box 31) can not be used  
 "Number of Pieces" (box 31) can not be used  
 ELSE  
 IF "Kind of packages" (Box 31) indicates "UNPACKED" (UNECE rec 21: = "NE"; "NF" or "NG")  
 THEN "Marks & numbers of packages" (Box 31) = "O"  
 "Number of packages" can not be used  
 "Number of Pieces" (box 31) = "R"  
 ELSE "Marks & numbers of packages" (Box 31) = "R"  
 "Number of packages" (box 31) = "R"  
 "Number of Pieces" (box 31) can not be used

**ITINERARY 99X**  
 Country of routing code

D	D	D					
D	D	D	a2	Consignment	routingCountry	countryCode	

Code list 0058

Where possible, enter codes for the countries that the goods pass through on their route between the original country of dispatch and country of destination in chronological order.

**(WAREHOUSE) IDENTIFICATION 1X**

D	D	D					
R	R	R	a1	[GoodsShipment] Warehouse	type	customsWarehouse TypeCode	

Code list 0147

If the goods are in warehouse accounting at the time of completing export formalities, enter code for type of warehouse.

TIN	R	R	R	an..17	[GoodsShipment] Warehouse	identification	identifier
	R	R	R	an..17	[GoodsShipment] Warehouse	identification	identifier

If the goods are in warehouse accounting at the time of completing export formalities, enter business ID of warehouse permit holder.

TIN extension	D	D	D	an5	[GoodsShipment] Warehouse	identificationExtension	identifierExtension
	D	D	D	an5	[GoodsShipment] Warehouse	identificationExtension	identifierExtension

If the warehouse has been assigned an identity extension by the Finnish Customs, the extension is entered.

Warehouse type supplement	D	D	D	a1	[GoodsShipment] Warehouse	warehouseType	warehouseTypeCode
	D	D	D	a1	[GoodsShipment] Warehouse	warehouseType	warehouseTypeCode

Code list 0150

If warehouse is not a customs warehouse, a supplement to warehouse identification is entered.

Member state	R	R	R	a2	GoodsShipment	(Warehouse) country	countryCode
	R	R	R	a2	GoodsShipment	(Warehouse) country	countryCode

Code list 0058

Level 1	RDO	Format	Path	(General type) tag	type
<b>HEADER 1X</b>	R				
Reference number (MRN)	R	an18	Declaration	MRN	mrnType
Enter movement reference number (MRN) of the declaration that arrival at exit is related to.					
Declaration date	R	an10	Declaration	(Document) issue	dateType
Enter declaration date.					
Declaration place	R	an..35	Declaration	(Document) issueLocation	lineType
Enter declaration place.					
Customs office reference number	D	an8	[Declaration] ExitLocation	(Location) code	identifier
Code list 0129					
If goods are located at a customs office, enter code for said customs office.					
'Customs office reference number, 'Agreed / authorised location of goods' and 'Authorised storing location of goods' can not be used at the same time.					
Agreed / authorised location of goods	D	an..35	[Declaration] ExitLocation	(Location) name	lineType
Enter location of goods, if location is not a customs office or a warehouse.					
'Customs office reference number, 'Agreed / authorised location of goods' and 'Authorised storing location of goods' can not be used at the same time.					
Storing flag	R	n1	Declaration	(Warehouse) storing	indicatorCode
<b>R230</b> This attribute is used as a flag, its value can be either "0" ("no") or "1" ("yes").					
IF goods are presented to the office of exit for immediately leaving the Community, storing flag is set to "no". IF goods are being stored in a warehouse prior to their exit, storing flag is set to "yes".					
Authorised storing location of goods	D	an..17	Declaration	(Warehouse) identification	identifier
<b>C156</b> IF 'Storing flag'= 'YES' THEN 'Authorised Storing Location Of Goods' = 'R' ELSE 'Authorised Storing Location Of Goods' can not be used.					
'Customs office reference number, 'Agreed / authorised location of goods' and 'Authorised storing location of goods' can not be used at the same time.					
<b>(ACTUAL EXIT) CUSTOMS OFFICE 1X</b>	R				
Reference number	R	an8	[Declaration] ExitCustomsOffice	(Location) code	identifier
States code of the customs office, through which the goods pass when exiting the Community (see CRSD register).					
<b>(LODGING DECLARATION) PERSON 1X</b>	R				
TIN	R	an..17	[Declaration] Carrier	(Party) identity	identifier
Enter identity of person lodging declaration. Data is entered as: • BIS of Finnish juristic person (control number separated with a hyphen, BIS preceded by country code FI).					
TIN extension	D	an5	[Declaration] Carrier	(Party) identityExtension	identifierExtension
IF the trader has an identity extension assigned by Finnish Customs, then this data = 'R'. ELSE it is not used.					
Name	R	an..35	[Declaration] Carrier	(Party) name1	lineType
Street and number	O	an..35	[Declaration] Carrier	(Party.Address) line	lineType
City	O	an..35	[Declaration] Carrier	(Party.Address) city	lineType
Postal code	O	an..9	[Declaration] Carrier	(Party.Address) postCode	postalCode
Country	O	a2	[Declaration] Carrier	(Party.Address) country	countryCode
Code list 0058					
Enter name and address of party lodging the declaration. If TIN extension is entered, the address is optional, else it is required.					
<b>(REPRESENTATIVE) PERSON 1X</b>	R				
Contact person name	R	an..35	[Declaration] Carrier	(Contact) name	lineType
Enter name of person lodging arrival at exit declaration.					
Contact person telephone	D	an..35	[Declaration] Carrier	(Communication) telephone	lineType
Either 'Contact person telephone' or 'Contact person e-mail' or both are required.					
Contact person e-mail	D	an..100	[Declaration] Carrier	(Communication) email	emailType
Either 'Contact person telephone' or 'Contact person e-mail' or both are required.					
Dialog language indicator at destination	O	a2	Declaration	language	languageCode
Code list 0036					
<b>R101</b> The attribute is used as the basic language to be used in any further communication between the Trader and the Customs system. If the Trader does not use this attribute then the Customs system will use the default language of the Office concerned.					

Level 1	RDO	Format	Path	(General type) tag	type
<b>HEADER 1X</b>	<b>R</b>				
Message function code	R	a3	Response	function	responseFunctionType
The following values are possible: <b>TDE</b> Rejection <b>THY</b> Acceptance <b>TVA</b> Acknowledgement <b>TER</b> Error <b>TTI</b> Customs information <b>TLP</b> Requirement for further information <b>TLU</b> Release to export procedure <b>TEP</b> Refusal of release to procedure <b>TPV</b> Exit confirmation <b>TMI</b> Cancellation <b>TOI</b> Rectification ruling <b>TSH</b> Arrival acceptance <b>TSR</b> Arrival rejection					
Type of place of response	R	a1	[Response] ContactCustomsOffice	(CustomsOffice. Location) qualifier	locationQualifierCode
States that declaration has been processed by a customs office (code 'Z').					
Date and time of ruling	D	an..22	[Response] Status	Effective	optionalDatetimeType
IF 'Message function code' = TLU, TPV, TOI, TMI or TEP, THEN states the date and time of ruling. ELSE data element is not used.					
Message section	D	an..9	[Response] Status	(Pointer) documentSection	code
IF 'Message function code' = TOI, THEN states the level of message where the rectification was made. ELSE this data element is not used. The following values are possible: <b>1</b> Rectification was made on header level <b>10</b> Rectification was made goods item level					
Goods item number	D	n..3	[Response] Status	(Pointer) sequence	sequenceNumberType
IF 'Message function code' = TOI and rectification relates to a goods item, THEN the sequence of said goods item is stated. IF rectification refers to header level, THEN value = 0. ELSE this data element is not used.					
Term date	D	an..10	[Response] Control	limit	optionalDateType
IF 'Message function code' = TLU and typePartTwo on trader-to-Customs message = B or E, THEN states the due date for the supplementary declaration. IF 'Message function code' = TLP, THEN states the due date for requested further information. IF 'Message function code' = TER, THEN states the due date for the amending message. ELSE this data element is not used.					
Acceptance date	D	an..10	[Response] Declaration	acceptance	optionalDateType
IF 'Message function code' = THY or TSH, THEN acceptance date is stated. ELSE this data element is not used.					
Customs reference number	D	n17	[Response] Declaration	customsReference	customsNumber
IF 'Message function code' = TDE and the rejected message is an amendment or a supplementary declaration, THEN the reference number is stated. IF rejecting a normal or incomplete declaration, THEN this data element is not used. IF function = TOI, THEN states the customs reference number for the rectified export declaration. ELSE this data element states the customs reference number.					
Reference number (MRN)	D	an18	[Response] Declaration	MRN	mrnType
IF 'Message function code' = TDE and the rejected message is an amendment or a supplementary declaration, THEN the MRN is stated. IF rejecting a normal or incomplete declaration, THEN this data element is not used. ELSE this data element states the MRN.					
Decision on rejection date and time	D	an..22	[Response] Declaration	rejection	optionalDatetimeType
IF 'Message function code' = TDE or TSR, THEN states the date and time of rejection. ELSE this data element is not used.					
LRN (Local reference number)	D	an..35	[Response.Declaration] GoodsShipment	(UCR) traderReference	lineType
IF 'Message function code' = TDE, TSR or TER, THEN states the commercial reference number, if it could be read of the trader-to-Customs message. ELSE this data element states the commercial reference number.					
Additional reference number	D	an..35	[Response.Declaration] GoodsShipment	(UCR) additionalTrader Reference	lineType
IF 'Message function code' = TDE, TSR or TER, THEN states the additional commercial reference number, if it could be read of the trader-to-Customs message. ELSE this data element states the additional commercial reference number.					
<b>(CLEARANCE) CUSTOMS OFFICE 1X</b>	<b>R</b>				
Reference number	R	an8	[Response] ContactCustomsOffice	(CustomsOffice. Location) identification	customsOfficeCode
States the code of the customs office of processing, either manually or automatically (FI002002 Tullauskeskus, vienti).					
Customs office name	R	an..35	[Response.Contact CustomsOffice] CustomsOffice	(Party) name1	lineType
States the name of the customs office of processing. If manually processed, states customs office of customs officer, else "Sähköinen tullauskeskus".					

Level 1	RDO	Format	Path	(General type) tag	type
Customs district	R	an..35	[Response.Contact CustomsOffice] CustomsOffice	(Party) name2	lineType
States the customs district of customs office of processing. If manually processed, states customs district of customs officer, else "Tulli".					
Contact person name	D	an..35	[Response.Contact CustomsOffice. CustomsOffice] Party	(Contact) name	lineType
Requirement for further information (TLP): States name of customs officer handling declaration. Refusal of release to procedure (TEP): States name of customs officer handling declaration. Cancellation (TMI): States name of customs officer handling declaration. Rectification ruling (TOI): States name of customs officer handling declaration. Error (TER): States name of customs officer handling declaration. Other messages: States "ELEX".					
Contact person telephone	D	an..35	[Response.Contact CustomsOffice. CustomsOffice] Party	(Communication) telephone	lineType
IF declaration is being manually processed, declares the telephone number of handling customs officer. ELSE states the telephone number of the Centralised customs declaration centre.					
Contact person telefax	D	an..35	[Response.Contact CustomsOffice. CustomsOffice] Party	(Communication) telefax	lineType
IF declaration is being manually processed, declares the telefax number of handling customs officer. ELSE states the telephone number of the Centralised customs declaration centre.					
Contact person e-mail	D	an..100	[Response.Contact CustomsOffice. CustomsOffice] Party	(Communication) email	emailType
IF declaration is being manually processed, declares the e-mail address of handling customs officer. ELSE this data element is not used.					
<b>FUNCTIONAL ERROR 999X</b>	<b>D</b>				
Error type	D	an..9	[Response] Error	(Pointer) document Section	code
IF 'Message function code' = TDE or TER, THEN states the level of message where the error is. ELSE this data element is not used. The following values are possible: <b>1</b> Error is on header level <b>10</b> Error is goods item level					
Erroneous goods item	D	n..3	[Response] Error	(Pointer) sequence	sequenceNumberType
IF 'Message function code' = TDE or TER and error relates to a goods item, THEN the sequence of said goods item is stated. IF error refers to header level, THEN value = 0. ELSE this data element is not used.					
Error pointer	D	an..255	[Response] Error	additionalDescription	code
IF 'Message function code' = TDE, TSR or TER, THEN the error textual description is stated. ELSE this data element is not used.					
Error reason	D	an..3	[Response] Error	validation	code
IF 'Message function code' = TDE, TSR or TER, THEN the error code is stated. ELSE this data element is not used.					
Additional description	D	an..70	[Response] AdditionalInformation	statementDescription	textType
IF 'Message function code' = TLP, TTI, TMI, TOI, TLU or TEP, THEN a textual description referring to the customs message may be stated. ELSE this data element is not used.					